# The Columns

1957

PROPERTY OF
LIBRARY
ANDERSON COLLEGE

Digitized by the Internet Archive
in 2011 with funding from
Lyrasis Members and Sloan Foundation

http://www.archive.org/details/columns1957colu

# COLUMNS

ANDERSON COLLEGE

ANDERSON, S. CAROLINA

Dear Mom and Dad,

After two glorious years at Anderson College the day has come when these coveted diplomas will at last be ours. We feel that we must take this opportunity to say "Thank you" for making these years possible.

To try to show you how much we do appreciate the encouragement you gave us, the sacrifices you made, and the confidence you placed in us, we, the staff of the 1957 Columns, dedicate this book to you...

... OUR PARENTS.

# *President*

Doctor Elmer Francis Haight came to Anderson College in June of 1953 as its sixth President. An outstanding author and educator, he has served both Furman University and the New Orleans Seminary as professor of religion. Among his published works are the 1955, 1956, and 1957 issues of *Broadman Comments*. Since his inauguration, his untiring efforts have meant much to the college.

*PRESIDENT AND MRS. HAIGHT "AT HOME"*

*PRESIDENT AND MRS. HAIGHT ENTERTAIN*

MRS. HOLMES B. SCOTT
*Assistant Dean of Women*

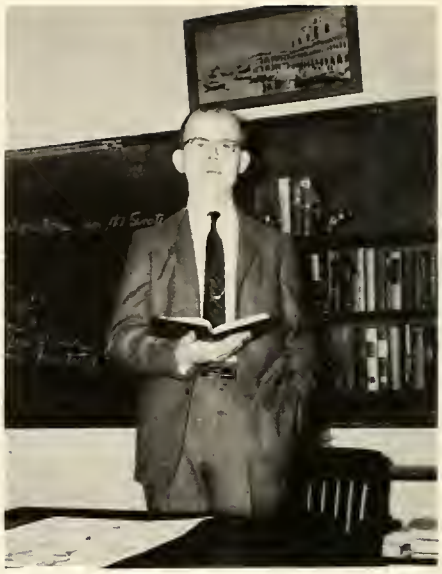

MR. HENRY VON HASSELN
*Dean of Men*

MISS MARGARET GARRETT
*Registrar*

MR. HERBERT ACHER
*Director, Music Department*

MISS EUNA KAY
*Bookkeeper*

MRS. MARY ARCHER
*Piano*

MISS ALICE ARMFIELD
*Modern Languages*

MRS. FRED BLACK
*Field Representative*

MRS. JIMMIE BRATCHER
*Library Assistant (Not pictured)*

MISS MARY MAJOR BURRISS
*Secretarial Science*

DR. DANIEL W. CLOER
*Religion*

MISS ELIZABETH CORDLE
*Piano*

MISS NANCY DIVVER
*Librarian*

MISS MARTHA DOOLEY
*Voice*

MISS JIMMIE RUTH ERSKINE
*Piano (Not pictured)*

MRS. ELIZABETH B. FULLER
*Speech and Dramatic Arts*

MRS. JOHN GLENN
*House Manager*

MISS EDITH GUNTER
*Science*

MISS DORA HANCOCK
*Secretarial Science*

MRS. BLANCHE K. HOLCOMBE
*Art*

MRS. CHARLES A, JACKSON
*Math (Not pictured)*

MRS. ERNEST JOHNSTON
*House Mother*

MISS ANTOINETTE JONES
*Journalism and News Service*

MISS LULU G. McCLURE
*English*

MISS HELEN MILLER
*Home Economics*

MRS. VIRGINIA MILLER
*Dietitian*

MRS. FRANCES F. MIMS
*Psychology*

MISS ANNIE NICKELS
*Nurse and Infirmary Supervisor*

MRS. GRACE T. SANDLIN
*Science*

MRS. OCTAVIA SELL
*Science and Math*

REV. D. CLARENCE SHIRLEY
*Bible*

MR. E. C. SIMPSON
*English*

MRS. CHARLES S. SULLIVAN
*Business Correspondence*

MRS. BEVLEY THOMPSON
*Postmistress and Canteen—Bookstore Manager*

MRS. HUNTER THOMPSON
*House Mother*

MR. HENRY von HASSELN
*Social Sciences*

MR. WEBB von HASSELN
*Violin*

*Not Pictured:*
MR. JACK ROSS, *Physical Education*
MRS. ELEANOR ROSS, *Swimming*

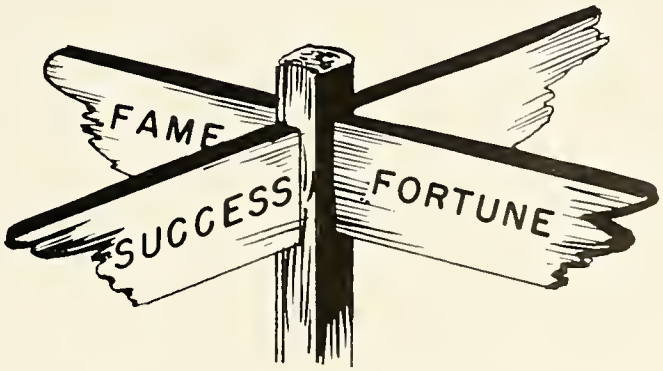

# Classes

MURDOCK, MIMS, DEARYBURY, LeGETTE, KEESE,

# *Sophomores*

## OFFICERS

*President* ..... JERRY KEESE

*Vice President* ..... FRANCES LeGETTE

*Secretary* ..... ELLEN DEARYBURY

*Treasurer* ..... DAVID MURDOCK

*Sponsor* ..... MRS. FRANCES MIMS

After those long months as lowly freshmen, we were at last Sophomores. Another year of memories . . . our class party . . . electing new officers . . . choosing Joanne and Linda to rule over the May Court . . . ordering announcements . . . being measured for caps and gowns . . . and then it's all over! But we'll go on remembering all those wonderful moments for the rest of our lives. We'll remember the friends we made at A. C.; we'll remember the faculty and staff who did everything possible to make us happy and give us the thing we were seeking—an education. To these, we the Sophomore Class of 1957 say "We'll remember."

SARA ELAINE ALSING

*"She lived at peace with all mankind, in friendship she was true."*

CYNTHIA JEANETTE ATKIN

*"An earnest worker whose reward should be the best."*

TERESA ANNE BLACK

*"For who can see and then forget The glories of this gay brunette."*

DOROTHY ELOISE BROADWELL

*"Lacking in nothing, seasoned with many virtues."*

JOANNE BROOME

*"Her voice is like the voice of stars when they sing together."*

IRIS JANETTE CHEEK

*"Modest dignity and calm content."*

DORIS CLAMP
*"Lovely to look at, delightful to know."*

SHELVA JEAN COLEMAN
*"With a smile on her lips and a light in her eye."*

LINDA ALLENE DARBY
*"True to her work, her word, and her friends."*

ALICE NANCY DAVIS
*"A pleasantness shines through her sweet nature."*

ELLEN JANE DEARYBURY
*"It's nice to be natural when you're naturally nice."*

CLIFTON LAFAYETTE DODSON, JR.
*"To know him is to like him."*

SHIRLEY GWENETTE DUDLEY
*"To know her is to love her."*

EMILIE JANE DYE
*"Her virtues are many, her faults are few."*

CYNTHIA JUNE FLEMING
*"Her life is one of sweet content."*

CLAYTON RUDOLPH FOWLER
*"He won us with his good looks and personality."*

JUNE CAROLYN FOX
*"A charming lassie, full of fun—a favorite of everyone."*

ELIZABETH BOYCE GALLOWAY
*"Sincerity and truthfulness have given her dignity."*

NORMA JEAN GAMBRELL

*"Not very tall, in fact quite small; her personality is admired by all."*

PATRICIA LUCILLE GARRISON

*"Her air, her manners, all who saw, admired."*

JUNE IRENE GROSECLOSE

*"Lovely, generous, and kind, a truer friend would be hard to find."*

HELEN ELIZABETH HARDIN

*"The smile she softly uses fills the silence like a speech."*

DOROTHY VIRGINIA HAWKINS

*"The music from her hands is melodious."*

BOBRY LOU HAYES

*"A pleasant smile, a disposition, gentle and mild."*

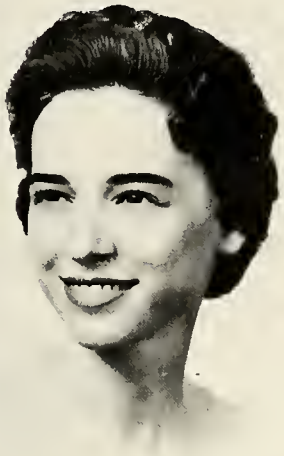

BEATRICE ROSALEE HOLDEN
*"A merry heart goes all the day."*

PATRICIA ANN HOLLAND
*"With lots of poise and a queen-like air, she's one of the fairest among the fair."*

JEAN GWENDOLYN HOPKINS
*"The mildest manners and the wisest mind."*

MELVIN DWIGHT JEWELL
*"As friendly a boy as one could be, with a friendly smile for all to see."*

LINDA ANN JOHNSON
*"A pretty girl is like a melody."*

GLORIA ANN JONES
*"What's the use of living if you can't enjoy yourself."*

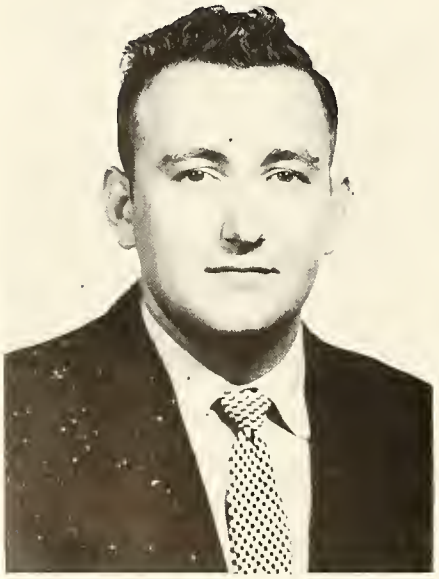

JERRY WILLIAM KEESE

*"His smile shows his happiness, his friends his popularity."*

FRANCES YVONNE KNEECE

*"Forever will she be fair."*

BARBARA FRANCES LeGETTE

*"It is a merry heart that hath many friends."*

ROGERS McCASLAN McFERRIN

*"He that can mix laughter with serious things."*

JANE MILLER

*"She is the embodiment of wit, ability, and friendliness."*

MARTHA DEANE MOORE

*"She's a lady from tip to toe."*

HENRIETTA McDOWELL MOORE
*"Nothing is impossible to a willing heart."*

JAMES RANDOLPH MORRIS
*"Gay and light of heart is he."*

DAVID LEE MURDOCK
*"Man is master of his fate."*

MARY JEAN OWEN
*"Earnest in her work."*

PATRICK WILMA PARKER
*"A wanderful girl and a good sport."*

MARY JOSEPHINE PATTERSON
*"Peppy, laving, jayful, sweet. Just to know her is a treat."*

SHIRLEY GeNELLE POWELL
*"Her heart was ever fond and true."*

HARRIETT FRANCES RAGSDALE
*"Laughter and love are hidden in her eyes."*

SARA ELIZABETH RAY
*"Her crown is in her heart and not on her head."*

MARY FRANCES REVIS
*"She was a quiet and industrious person."*

JOHN WILLIAM SHIRLEY
*"There will never be another like you."*

THOMAS FRANK SHIRLEY
*"Perseverance keeps honor bright."*

KAREN JOYCE THOMPSON

*"The best we can say is not enough."*

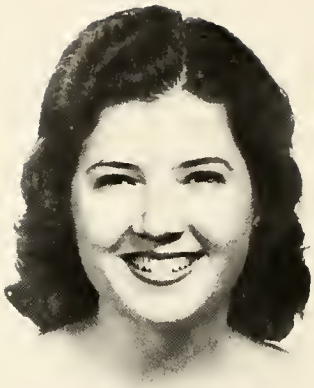

DORIS IRENE WELBORN

*"Life is not really what comes to us, but what we make of it."*

Not Pictured

SARA BLANCHE BROOME

JAMES F. DORN

ELAINE WANDERMORE EPSTEIN

ULYSSES CRAIG NEILL, JR.

1. *Off to the races*
2. *Legs, a la mode*
3. *Horses never looked this good!*
4. *Wipe that smirk off, Karen.*
5. *Is love blind?*
6. *Don't get lost!*
7. *The Line-Up*
8. *Whistler's mother in . . . society?*
9. *Which way is the right way?*
10. *Patsy and friend.*
11. *Where's the rest?*
12. *Olympic gynmastics no doubt!*
13. *Figure it out yourself!*

# Freshmen

ADDIS, SMITH, HANCOCK, TUCKER, CAMPBELL

*President* ..... PHIL CAMPBELL
*Vice President* ..... WILLIAM ADDIS
*Secretary* ..... ROBERT SMITH
*Treasurer* ..... ANNETTE TUCKER
*Sponsor* ..... MISS DORA HANCOCK

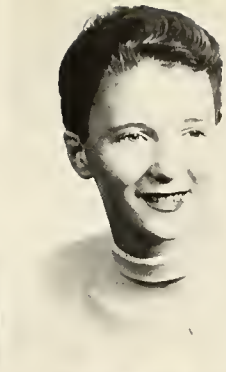

WILLIAM ADDIS

NITA ALEWINE

NORMA AUTREY

CAROLE BARTLETT

CHARLOTTE BEATY

GLEN BELLAMY

FRANCES BISHOP

JEANETTE BISHOP

ANGELA BLACKSTON

LINDA SUE BLACKSTONE

DORIS BROADWELL

PEGGY BROOKS

JANICE BURNETTE

NANCY BUSBY

PHILLIP CAMPBELL

DOROTHY CATHCART

DALTON CHASTAIN

ANNE CHREITZBERG

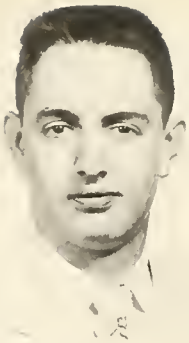

JACK COBB

JERRY COBB

SHELBY JEAN COX

BETH DALTON

JUDY DANTZLER

PENNY D'ARMAND

KATHLEEN DAVIS

DAVID EDMONDS

MYRIA ELSEY

JANE FELTMAN

NANCY FOWLER

MRS. J. YATES FRADY

GALE GARRETT

JO ANN GIBBS

MARIANNA GIVENS

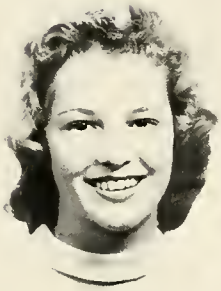

HARRIETT GLEASON

LAURA GRAHAM

JOHN HAMMOND

KAY HAMMETT

PEGGY HARRIS

LINDA GAILE HENDRIX

BETTY HILLEY

BEVERLY HINSDALE

BARBARA HOLCOMBE

BETH HOPPER

CLYDE HUDGENS

NAN HUMPHREY

DELAINE HUTTO

MARGARET ANN JACKSON

PATRICIA JOHNSON

SHEILA KING

NORA KITCHEN

ANNE LeGETTE

CHRISTINE LINDSEY

SUSAN LONG

JANE MARTIN

LILLIAN McGEE

RUTH McGRAW

MARGARET ANN McGILL

ANNE McLEES

GAIL MELTON

HAYES MIZELL

BETTY NABORS

KENNETH OAKLEY

PHYLLIS ODOM

CLAUDETTE OSBORNE

SUSANNE PARKE

PATRICIA PATTERSON

CINDY PLOTT

JOYCE POLLARD

BARBARA PUTMAN

DIANNE RAGSDALE

ANNE RAUTON

ELIZABETH RICH

DOROTHEA RIDDLE

RICHARD ROBERTS

BERT SANDLIN

CORA SCOTT

SHERRY SHIRLEY

KATIE SIMMONS

MARY FAYE SIMMS

LARRY SINGLETON

BETTY SMITH

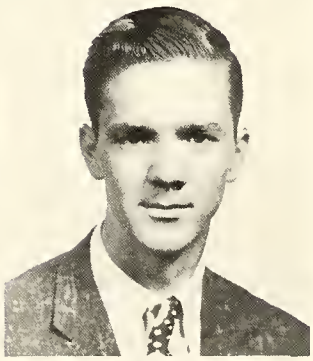

BETTY JO SMITH

JEANETTE SMITH

J. HAROLD SMITH

ROBERT SMITH

JACK STANCIL

CAROL STRATTON

PATSY STRICKLAND

MARY SUTHERLAND

EDWARD TARRANT

THALIA TATE

GAIL TEASLEY

NANCY FAYE TIMMS

DIANE TRAMMELL

ELEANOR TUCK

ANNETTE TUCKER

JANE WEEKS

BARBARA WHEELER

MARY JANE WILSON

FRANCES WOODWARD

HEIDI YARBOROUGH

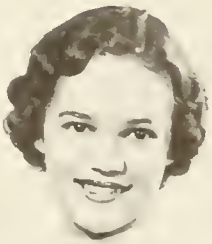

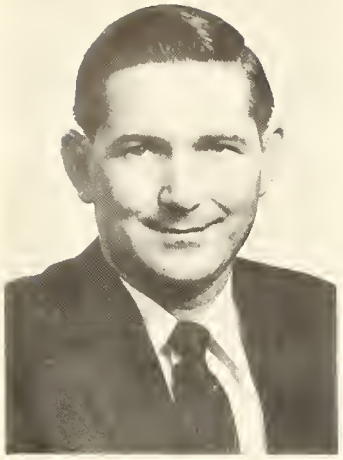

# *Special Students*

DALE ASHLEY

HARRIETT BROWN

J. T. CAMPBELL

JOHN CHAPMAN

ROSE ANN COMPTON

REBA CRAWFORD

ROXIE ANN FORD

NELLE KING

# Student Nurses

*Front row:* Deloris Aultman, Jean Geer, Patricia Aldridge, Peggy Sanders, Sharon Hardin, Myrna Harris, and Beverly Jones. *Second row:* Jewell Dacus, Nancy Cole, Lucy Compton, Atha Ledford, Jeanette Albertson, Shelby Lacy, and Frances Kay.

*Not pictured:* Kathryn Coleman, Ramona McCay, Caralyn Morgan, Mildred Powell, and Janice Thompson.

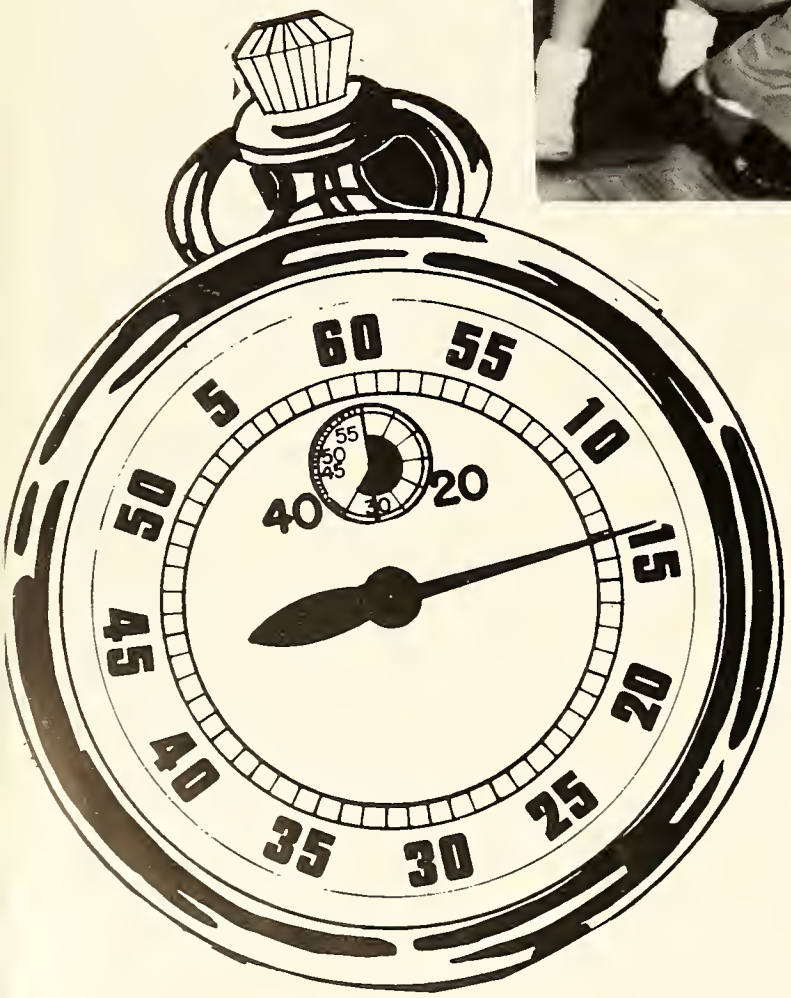


# *Activities*

# "Town Club"

*President* ..... BILL SHIRLEY

*Vice President* ..... PATSY GARRISON

*Secretary-Treasurer* . C. L. DODSON, JR.

*Sponsor* ..... MISS HELEN MILLER

# *Commercial Club*

Standing: Eleanor Tuck, Linda Gaile Hendrix, June Groseclose, Vice President; Heidi Yarborough, Thalia Tate, President; Christine Lindsey, Jean Gambrell. Seated: Miss Mary Major Burriss, Sponsor.

# *Alpha Pi Epsilon*

Seated: Dotty Clamp, Vice President; Jean Gambrell, President. Standing: Karen Thompson, Frances LeGette, Linda Darby, Secretary; Miss Mary Major Burriss, Sponsor. (Treasurer Beth Hardin, not pictured.)

# Delta Psi Omega

Delta Psi Omega members serve as the executive board for the College Players. Officers and members above are Patsy Parker, vice-pres.; Patsy Garrison, Bill Shirley, June Fox, president; and Linda Darby, sec.-treas.

# Anderson College Players

Players, l. to r., 1st row: Nancy Fowler, Linda Darby, Gail Melton, Patsy Parker, Jeanette Bishop and June Fox. 2nd row: Mrs. Willis Fuller, sponsor, Carole Bartlett, Joanne Broome, Sheila King, June Groseclose, GeNelle Powell, Jane Miller.

*First row:* Nora Kitchen, Miss Helen Miller, *Advisor;* Kathy Davis, *President;* Jeanette Bishop, Bobry Lou Hayes, Annette Tucker, Peggy Harris. *Second row:* Nan Humphrey, Pat Johnson, Harriet Brown, Shelva Coleman, Doris Broadwell, Mary Jean Owen, and Betty Jo Smith. Not pictured are Thalia Tate, Christine Lindsey, Gale Garrett, and Penny d'Armand.

# *Home Economics Club*

MISS KATHY DAVIS ..... *President*
MISS HELEN MILLER ..... *Advisor*
MISS BOBRY LOU HAYES ..... *Vice-President*
MISS PEGGY HARRIS ..... *Secretary-Treasurer*

The HOME ECONOMICS CLUB provides educational, social, and professional value to its members. This club seeks to serve the school as well as the home and community.

# *Baptist Student Union*

*Council Members shown above are: Seated:* Shirley Dudley, Bobry Lou Hayes, *President;* Betty Ray, Karen Thompson. *Standing:* Miss Helen Miller, *Sponsor;* Phil Campbell, Mary Jean Owen, Patsy Garrison, Alice Davis, Frances Kneece, Gwen Hopkins, Mary Jo Patterson, and Jerry Keese.

The BAPTIST STUDENT UNION is the tie between the home church and the college church. It is an important part of everyday college life. The B. S. U. sponsors both social and relgious activities . . . remember our first social . . . those ice cubes . . . and the candles that wouldn't stay lighted? . . . everyone singing . . . going to Alaska . . .?

## *Ministerial Asssociation*

Seated: Hall, Davis, Hudgens, Campbell, President.
Standing: Fowler, Smith, Neill, Shirley, Keese, Chapman, and Coker. Spansor, Rev. Clarence Shirley.

## *Y. W. A. Council*

*Seated:* Patterson, Miss Dora Hancock, *Sponsor;* Simmons, Thompson, Kneece, Martha Moore, *President;* Shirley. *Standing:* Broome, Blackston, Parke, Groseclose, LeGette, Johnson, Dearybury, Dudley, Odom. *Kneeling:* Davis, Gibbs, and Holcombe.

*Front row:* Bishop, Parke, Burnette, Autrey, Odom, Hopper, Hawkins, Bartlette, Tuck, Fox, Scott, Miss Martha Dooley, *Director. Second row:* Dantzler, Blackston, Shirley, Humphrey, Trammell, Elsey, Powell, Melton, Owen, McGee, Potterson. *Third row:* Riddle, Johnson, Brown, Garrison, Broadwell, Hinesdale, Hutto, McDowell, Dearybury, King. *Last row:* Dovis, Broadwell, Plott, Putnam, Davis, Simmons, Weeks, Moore, and Alewine.

## *Glee Club Officers*

*President* ..... MARY JO PATTERSON

*Vice President* ..... ELOISE BROADWELL

*Secretary-Treasurer* ..... SHERRY SHIRLEY

*Librarian* ..... JUDY DANTZLER

*Director* ..... MISS MARTHA DOOLEY

Daaley, Dantzler, Patterson, Shirley. *Seated:* Broadwell.

# W. A. A.

OFFICERS: PAT HOLLAND, Vice Pres; FRANCES LEGETTE, Secretary; PATSY PARKER, President; and LINDA JOHNSON, Treasurer.

## Swimming Club

*First row:* Bellamy, Elsey, Humphrey, Dudley, Groseclose, Gambrell, Smith. *Second row:* Johnson, LeGette, Parker, Nabors, Darby, Holden. *Top row:* Miller, Tate, Graham, Shirley.

## Tennis Club

*First row:* Humphrey, Powell, Miller — *Chairman;* Gambrell, Kneece, Thompson, Parker, Elsey. *Second row:* Bellamy, Groseclose, Dantzler, Patterson, Darby, Holden, Coleman, Holland, Nabors, Simms.

## Hiking Club

*First row:* Parker, Dudley, Fox, Thompson, Gambrell, Elsey, Smith. *Standing:* Johnson, Kneece, Bellamy, Nabors, Holland, Coleman, Holden, Darby, Patterson, Groseclose, LeGette, Humphrey, Powell, and Miller.

*Seated:* Frances Kneece, Jerry Keese, Karen Thompson, Pat Holland, Shirley Dudley. *Standing:* Patsy Parker, Joanne Gibbs, Hayes Mizell, Bill Shirley, Eloise Broadwell, and Bobry Lou Hayes.

## *Executive Council*

*President* ..... KAREN THOMPSON

*Vice President* ..... JERRY KEESE

*Secretary* ..... PAT HOLLAND

## Administrative Council

*Seated:* Eloise Broadwell, Karen Thompson, Pat Holland, Frances Kneece, Shirley Dudley. *Standing:* Gail Melton, Jean Gambrell, Dianne Trammell, Ann LeGette, Gwen Hopkins, Mary Jo Patterson, Nancy Fowler, Martha Moore, Betty Nabors, Judy Dantzler, Nan Humphrey, Linda Johnson, Emilie Dye, and Bill Shirley.

PUBLICATIONS

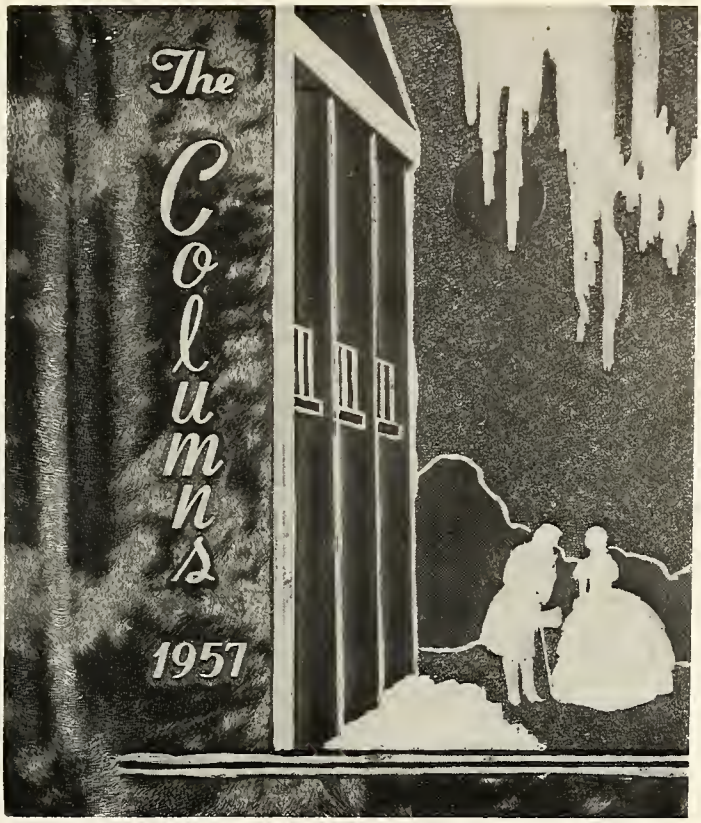

# The Yodler

ANDERSON COLLEGE, ANDERSON, S. C. NOVEMBER, 1956

## Class Beauties Are Named For Columns

### Eight Chosen From Freshman, Soph Classes

Music Department To Present Amahl For Third Year

## Masquerade Party Theme Of Gala Crook Banquet

## ACP's To Give Christmas Play

## Choir To Sing At Convention

## 2 AC Frosh Head Legion Marching Corps

## Soph. Reception November 19

## President Haight Author Of New Book; Has Interesting Career

## 4-H Winners

## Art Department Invites Public To Open House

## Frosh Officers Are Elected

MISS LINDA DARBY
Editor *THE COLUMNS*

MISS ANTOINETTE JONES
Advisor

MISS PATSY PARKER
Editor *THE YODLER*

## Advertising Staff

Miller, Jones, Powell, Clamp, Groseclose, Long and Chrietzberg

## Editorial Staff

*Seated:* Parker, Gambrell, Jones, Darby, Broome, and Groseclose. *Standing:* Shirley, Tate.

*Business Manager:* DOTTY CLAMP
*Associate Editor:* GLORIA JONES
*Editor:* LINDA DARBY
*Assistant Business Manager:* C. L. DODSON

# *Yodler*

*Seated:* Bill Shirley, *Business Manager;* Patsy Parker, *Editor. Standing:* Frances Kneece, *Circulation Manager;* Jerry Keese, *Associate Editor.*

*Front row:* Odom, Autrey, Long. *Back row:* Shirley, Simms, Powell, Kneece, Woodward, Dantzler, and Hopper.

*Front row:* Groseclose, Parker, *Editor;* Broome. *Back row:* Riddle, Simmons, Chrietzburg, Holland.

1. *Patsy puts the baby to bed.*
2. *A toast—but to whom?*
3. *Legs! ! !*
4. *The belles of the ball*
5. *That nose looks familiar!*
6. *Identify those legs!*
7. *. . . Babies!*
8. *Been someplace?*
9. *Where have you seen that face?*
10. *And more legs!*
11. *Surprised, Perley?*
12. *What is it . . . or who is it?*
13. *Wanted!*
14. *Glamour, personified*
15. *. . . scads of new freshmen.*

JERRY KEESE
*and*
KAREN THOMPSON
*Best All Around*
*and*
*Most Popular*

# Superlatives

*Most Intellectual*

LINDA DARBY and CRAIG NEILL

*Most Versatile*

JOANNE BROOME and PATSY PARKER

*Most Talented*

MARY JO PATTERSON and MARTHA MOORE

*Cutest*

C. L. DODSON and JUNE FOX

*Most Likely to Succeed*

LINDA DARBY and BOBRY LOU HAYES

*Most Athletic*

PAT HOLLAND and PATSY PARKER

*Wittiest*

MELVIN JEWELL and FRANCES LeGETTE

*Most Dependable*

JOANNE BROOME and GWEN HOPKINS

*Best Looking*

DAVID MURDOCK and FRANCES KNEECE

*Best Dressed*

DAVID MURDOCK and DOTTY CLAMP

*Friendliest*

BETTY RAY and FRANCES KNEECE

Presenting
Miss Columns
Miss Linda Darby

SOPHOMORE BEAUTY QUEEN

*Miss Linda Johnson*

FRESHMAN BEAUTY QUEEN

MISS JEAN GAMBRELL
*Sophomore*

MISS NORA KITCHEN
*Freshman*

MISS BETTY NABORS
*Freshman*

MISS JUNE FOX
*Sophomore*

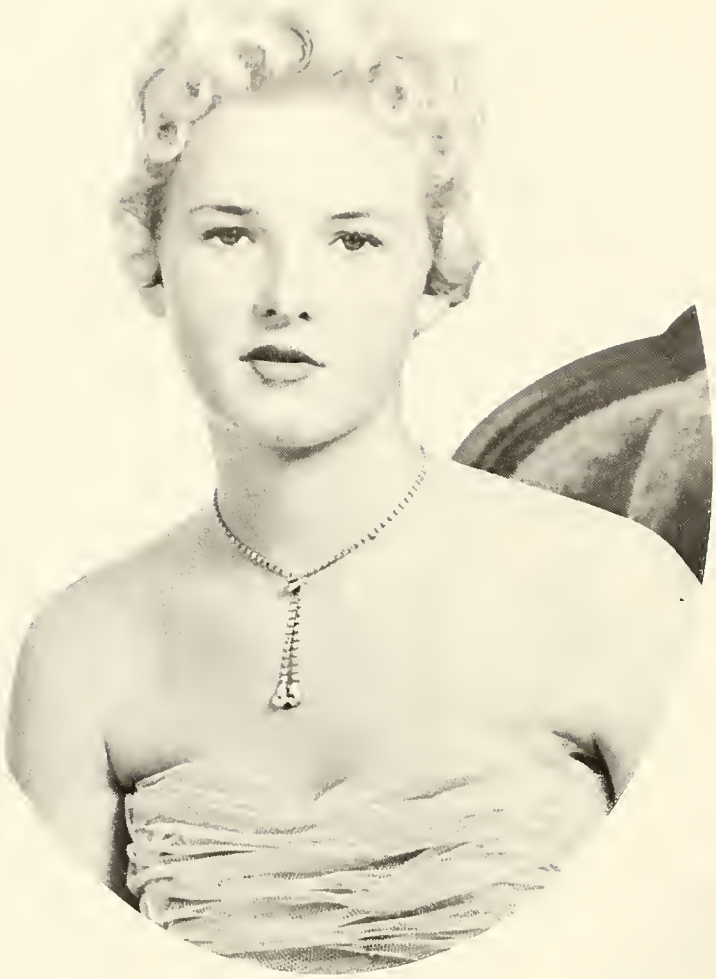

MISS DOTTY CLAMP
*Sophomore*

MISS CINDY PLOTT
*Freshman*

# May Day 1957

*May Queen Joanne Broome*

*Maid of Honor Linda Johnson*

*Seated:* PARKER, HOLLAND.
*Standing:* KNEECE, BLACK.

## Sophomore Attendants

PATSY PARKER

TERESA BLACK

FRANCES KNEECE

PAT HOLLAND

# Court 1957

*Seated:* GRAHAM, NABORS, LeGETTE
*Standing:* DAVIS, TATE, PLOTT.

## Freshman Attendants

LAURA GRAHAM

KATHY DAVIS

THALIA TATE

ANN LeGETTE

CINDY PLOTT

BETTY NABORS

## May Day

Standing, first row: Julia Ann Bannister, Jean Gambrell, Margaret Sparks
Second row: Dotty Clamp, Dorothy Harper, Jean Shirley, and Hayne Finley.
Top row: Kathy Davis and Pat Holland.

*Court 1956*

maid of honor; Camilla McCurley, May Queen; Jane Marchbanks, and Rosemary Seigler.
Third row: Tweetie Holder, Karen Thompson, Frances Erskine, and Linda Johnson.

# *Maid of Cotton*

Our loveliest ladies put on their loveliest dresses and smiles to pass in review for the judges in the Anderson County Maid of Cotton contest. *Pictured above are, seated:* Miss Pat Holland, Anderson County Maid of Cotton for

1957. *Standing, left to right:* GeNelle Powell, Jane Miller, Frances Kneece, Patsy Garrison, Linda Johnson, June Groseclose, and Linda Darby.

# Sports Standouts

PATSY PARKER

LINDA JOHNSON

HEIDI YARBOROUGH

# Sports Standouts

PAT HOLLAND

PAT JOHNSON

FRANCES WOODWARD

1. . . . and everyone sang carols.
2. Eeney, Meeney, Minie, Mo!!
3. The Crew!
4. Whatever it is must be interesting!
5. Evenin' Willie!
6. West's Menagerie . . .
7. But, Patsy, His name can't be Billy!
8. . . . and be sure to scrub your ears.
9. We found the croak! ! !
10. The Conover Charm School—out for a walk!
11. Now, you know you enjoyed Rat Week!
12. In case you're wondering, it's a Christmas tree that we're decorating.

# Sophomore Directory

SARA ALSING
SMOAKS, S. C.
Y. W. A. 1,2; B.S.U. 1,2; Swimming Club 1,2.

CYNTHIA ATKIN
ANDERSON, S. C.
B.S.U. 1,2; Town Club 1,2; W.A.A. 1.

TERESA BLACK
WILLIAMSTON, S. C.
Transferred from Erskine. Town Club 1.

ELOISE BROADWELL
PENDLETON, S. C.
Town Club 1,2; B.S.U. 1,2; Glee Club 1, Vice President 2; W.A.A. 1; Student Council 2.

JOANNE BROOME
WESTMINSTER, S. C.
Y.W.A., Circle Leader 1, State Council 2; B.S.U. Council 1, State Council 2; Class Officer 1; Yodler Staff 1,2; Glee Club 1; Columns Staff 1,2; Anderson College Players 1, Cast "My Lady's Lace" 2; Tennis Club 1; Sophomore Superlative 2.

SARA BROOME
WESTMINSTER, S. C.
Y.W.A. Council 2; Class Officer 2.

IRIS CHEEK
ANDERSON, S. C.
Transferred from Mars Hill. Town Club 2.

DORIS CLAMP
ANDERSON, S. C.
Columns Staff 1, Business Manager 2; May Court 1; Town Club 1,2; Alpha Phi Epsilon 1, Vice President 2; Columns Beauty 2; Sophomore Superlative 2.

SHELVA JEAN COLEMAN
LATTA, S. C.
B.S.U. 1, Greater Council 2; Y.W.A. 1,2; Commercial Club 1; Hiking Club 1,2; Softball Club 1,2; Home Ec. Club 2; Tennis Club 2; Basketball Club 2.

LINDA DARBY
GREENVILLE, S. C.
Commercial Club, President 1; Alpha Phi Epsilon 1, Secretary 2; Delta Psi Omega 1, Secretary-Treasurer 2; Anderson College Players, Cast "Weird Sisters" and "Ladies in Waiting" 1, "Antic Spring", Executive Committee, ACP 2; Tennis Club 1,2; Hiking Club 1,2; Basketball Club 2; Swimming Club 1,2; Softball Club 1,2; May Day Program Committee 1; Y.W.A. 1,2; B.S.U. 1,2; Sophomore Superlative 2; Columns Staff 1, Editor 2; Miss Columns 2.

ALICE DAVIS
ANDERSON, S. C.
Town Club 1,2; W.A.A. 1; Glee Club 1,2; B.S.U. 1, Council 2.

ELLEN DEARYBURY
COWPENS, S. C.
Glee Club 1,2; W.A.A. 1,2; B.S.U. 1,2; Y.W.A. 1, Council 2; Class Officer 2.

C. L. DODSON, JR.
PELZER, S. C.
Town Club 1,2; Columns Staff 1, Assistant Business Manager 2; Ministerial Association 1,2; B.S.U. 1,2.

JAMES DORN
ANDERSON, S. C.
Town Club 1,2; B.S.U. 1,2.

SHIRLEY DUDLEY
CHARLESTON, S. C.
Glee Club 1; Hiking Club 1,2; Swimming Club 1,2; Softball Club 1,2; B.S.U. 1, Council 2; Y.W.A. 1, Council 2; Student Council 2; Commercial Club 1.

EMILIE DYE
ANDERSON, S. C.
Town Club 1,2; Student Council 2.

CYNTHIA FLEMING
ANDERSON, S. C.
Town Club 1,2; B.S.U. 1,2.

# Sophomore Directory

### RUDOLPH FOWLER

ANDERSON, S. C.

Town Club 1,2; Ministerial Association 1,2; B.S.U. 1,2.

### JUNE FOX

WALHALLA, S. C.

Anderson College Players 1, Executive Committee 2; Cast "Ladies in Waiting" 1, "Antic Spring" 2; Delta Psi Omega 1, President 2; Columns Beauty 2; Sophomore Superlative 2; Y.W.A. 1,2; B.S.U. 1,2; Glee Club 1,2; Hiking Club 2.

### ELIZABETH GALLOWAY

WILLIAMSTON, S. C.

Town Club 1,2; Phi Theta Koppa 2.

### JEAN GAMBRELL

PENDLETON, S. C.

B.S.U. 1,2; Y.W.A. 1,2; Class Officer 1; Commercial Club 1, President 2; Alpha Pi Epsilon 1, President 2; Columns Staff 1, Picture Editor 2; Student Council 2; Hiking Club 1,2; Swimming Club 1,2; Tennis Club 2; Softball Club 1; Anderson College Players Cast "Antic Spring" 2; May Court 1; Columns Beauty 2.

### PATSY GARRISON

ANDERSON, S. C.

Town Club 1,2; B.S.U. 1, Council 2; Anderson College Players 1; Delta Psi Omega 1,2; Glee Club 1,2.

### JUNE GROSECLOSE

CHARLESTON, S. C.

Glee Club 1,2; Y.W.A. 1, Council 2; B.S.U. 1,2; Anderson College Players 2; Commercial Club 1, Vice President 2; Columns Staff 1, Picture Editor 2; Yodler Staff 2; Cast "My Lady's Lace" 2; Tennis Club 2; Swimming Club 1,2; Hiking Club 1,2; Softball Club 1.

### BETH HARDIN

ANDERSON, S. C.

Town Club 1,2; Alpha Phi Epsilon 1, Treasurer 2; Columns Staff 1.

### DOROTHY HAWKINS

ANDERSON, S. C.

Town Club 1,2; Glee Club 2.

### BOBRY LOU HAYES

CENTRAL, S. C.

B.S.U. 1, Council 2; W.A.A. 1; Tennis Club 1,2; Y.W.A. 1,2 Student Council 2; Sophomore Superlative 2; Home Economics Club, Vice President 2.

### BEATRICE HOLDEN

SALEM, S. C.

B.S.U. 1,2; Y.W.A. 1,2; Tennis Club 1,2; Softball Club 1; Hiking Club 2; Swimming Club 2.

### PAT HOLLAND

MONTREAL, CANADA

Tennis Club 1,2; Softball Club 1,2; Basketball Club 1; Hiking Club 2; Sports Standout 1,2; Sophomore Superlative 2; W.A.A., Vice President 2; Yodler Staff; Student Council, Secretary 2; May Court 1.

### GWEN HOPKINS

CENTRAL, S. C.

B.S.U. 1, Council 2; Y.W.A. 1,2; Commercial Club 1; Hiking Club 1,2; Superlative 2.

### MELVIN JEWELL

ANDERSON, S. C.

Town Club 1,2; Sophomore Superlative 2.

### LINDA JOHNSON

KERSHAW, S. C.

Y.W.A. 1, Council 2; B.S.U. 1,2; May Court 1; Columns Beauty 1,2; W.A.A., Treasurer 2; Hiking Club 1,2; Swimming Club 1,2; Softball Club 1,2; Columns Staff 1; Sports Standout 2; Student Council 2; Commercial Club 1.

### GLORIA JONES

ANDERSON, S. C.

Town Club 1,2; Columns Staff 1, Associate Editor 2; B.S.U. 1,2.

# Sophomore Directory

### JERRY KEESE

ANDERSON, S. C.

B.S.U. 1, Council 2; Yodler Staff 1,2; Student Council 2; Ministerial Association 1,2; Class Officer 2; Anderson College Ployers, "Antic Spring" Cast 2; Town Club Treosurer 1,2; Sophomore Superlative 2.

### FRANCES KNEECE

BATESBURG, S. C.

B.S.U. 1, Council 2; Y.W.A. 1, Council 2; W.A.A. Club Chairman 2; Hiking Club 1,2; Tennis Club 1,2; Sophomore Superlative 2; Student Council 2; Yodler Staff 2.

### FRANCES LeGETTE

LATTA, S. C.

Commercial Club 1; Y.W.A. 1, Council 2; B.S.U. 1,2; Alpha Phi Epsilon 1,2; Sophomore Superlative 2; W.A.A. Secretary 2; Swimming Club 2; Hiking Club 1,2; Softball Club 1,2; Class Officer 2.

### RODDY McFERRIN

ANDERSON, S. C.

Town Club 1,2.

### JANE MILLER

PAULINE, S. C.

Transferred from Spartanburg Junior College. Tennis Club, Chairman 2; Hiking Club 2; Swimming Club 2; Columns Staff 2; B.S.U. 2; Y.W.A. 2; Anderson College Ployers 2; Cast "Christmas Star for Olga".

### MARTHA MOORE

COWPENS, S. C.

Glee Club 1,2; W.A.A., Club Chairman 2; B.S.U. 1, Council 2; Y.W.A. 1, Council 2; Superlative 2.

### HENRIETTA MOORE

GREENWOOD, S. C.

Glee Club 1,2; Tennis Club 1,2; Hiking Club 1,2; Softball Club 1,2; B.S.U. 1,2; Y.W.A. 1,2.

### RANDY MORRIS

ANDERSON, S. C.

Town Club 1,2; B.S.U. 1,2.

### DAVID MURDOCK

BELTON, S. C.

Town Club 1,2; B.S.U. 1,2.

### U. C. NEILL, JR.

ANDERSON, S. C.

Ministerial Association 1,2; Phi Theta Koppa 2; Town Club 1,2.

### MARY JEAN OWEN

CENTRAL, S. C.

Glee Club 2; Y.W.A. 1,2; B.S.U. 1, Council 2; Home Ec Club 2; Tennis Club 1,2.

### PATSY PARKER

BELTON, S. C.

Yodler Staff 1, Editor 2; Columns Staff 1,2; Basketball Club 1,2; Softball Club 1,2; Tennis Club 1,2; Swimming Club 1,2; Hiking Club 1,2; W.A.A. President 2; B.S.U. 1,2; Y.W.A. 1,2; Anderson College Players 1, Executive Council 2; Delta Psi Omega 1, Vice President 2; Cast "Ladies in Waiting" 1; Student Council 2; Sophomore Superlative 2; Sports Standout 2.

### MARY JO PATTERSON

LYMAN, S. C.

Glee Club, Librorian 1, President 2; Class Officer 1; Y.W.A. Council 1,2; B.S.U. Council 2; Cast Christmas Opera 1,2; Sopromore Superlative 2; Tennis Club 1,2; Hiking Club 1,2; State B.S.U. Choir 1,2.

### GeNELLE POWELL

WALHALLA, S. C.

Yodler Staff 1,2; Columns Staff 2; Y.W.A. 1, Council 2; B.S.U. 1,2; Tennis Club 1,2; Swimming Club 2; Hiking Club 1,2; Basketball Club 2; Softball Club 2; Anderson College Players 2; Glee Club 1,2.

### HARRIETT RAGSDALE

WILLIAMSTON, S. C.

Transferred from Erskine College. Town Club 2.

# Sophomore Directory

BETTY RAY
SUMTER, S. C.
B.S.U. 1,2; Council 2; Y.W.A. 1,2; Commercial Club Secretary 1; Sophomore Superlative 2.

FRANCES REVIS
ANDERSON, S. C.
Town Club 1,2; Phi Theta Koppa 2.

BILL SHIRLEY
BELTON, S. C.
Andersan College Players 1,2; Delta Psi Omega 1,2; Town Club 1, President 2; B.S.U. 1,2; Yadler Staff, Business Manager 2; Student Council 2.

FRANK SHIRLEY
BELTON, S. C.
Ministerial Association 1,2; Town Club 1,2.

KAREN THOMPSON
AUGUSTA, GEORGIA
Class Officer 1; Y.W.A. Council 1,2; B.S.U. 1, Council 2; Tennis Club 1,2; Hiking Club 1; President Student Council 2; Alpho Pi Epsilon 1,2; May Court 1; Sophomore Superlative B.

DORRIS WELBORN
WILLIAMSTON, S. C.
B.S.U. 1,2; Town Club 1,2.

# Faculty Directory

President and Mrs. E. F. Haight ..... 302 Boulevard, Anderson, S. C.
Dr. Annie D. Denmark ..... 205 Williams Street, Goldsboro, N. C.
Mr. and Mrs. Herbert Archer ..... 2204 Edgewood Avenue, Anderson, S. C.
Miss Alice Armfield ..... 130 West Corbin, Concord, N. C.
Mrs. Fred Black ..... Brown Avenue, Belton, S. C.
Mrs. Jimmie Bratcher ..... 122 Greenville Street, Anderson, S. C.
Miss Mary Major Burriss ..... 300 Spring Park Drive, Anderson, S. C.
Dr. Daniel W. Cloer ..... Honea Path, S. C.
Miss Elizabeth Cordle ..... Route No. 4, Asheville, N. C.
Miss Nancy Divver ..... 509 East Orr Street, Anderson, S. C.
Miss Martha Dooley ..... 2214 Forest Park Road, Fort Wayne, Indiana
Miss Jimmie Erskine ..... North Fant Street, Anderson, S. C.
Mrs. Willis Fuller ..... 401 Moultrie Square, Anderson, S. C.
Miss Margaret Garrett ..... Box 81, Simpsonville, S. C.
Mrs. John Glenn ..... 506 Summit Avenue, Anderson, S. C.
Miss Edith Gunter ..... 401 Masters Drive, Anderson, S. C.
Miss Dora Hancock ..... Donalds, S. C.
Mr. Henry von Hasseln ..... 1102 W. Whitner Street, Anderson, S. C.
Mr. Webb von Hasseln ..... 1102 W. Whitner Street, Anderson, S. C.
Mrs. Cressie Holcombe ..... 1018 Brock Street, Anderson, S. C.
Mrs. Ernest H. Johnston ..... 114 Maxwell Avenue, Anderson, S. C.
Miss Antainette Jones ..... 506 North Street, Anderson, S. C.
Miss Euna Kay ..... Box 314, Belton, S. C.
Miss Helen Miller ..... 200 Brock Avenue, Honea Path, S. C.
Mrs. Virginia Miller ..... Pauline, S. C.
Mrs. Frances Mims ..... 2505 Jackson Square, Anderson, S. C.
Miss Lulu McClure ..... Winchester, Ohio
Miss Annie Nickels ..... 1447 E. 39th Street, Savannah, Ga.
Mr. and Mrs. Jack Ross ..... 311 Fredericks Street, Anderson, S. C.
Mrs. Hiram Sandlin ..... 2509 Edgewood Avenue, Anderson, S. C.
Mrs. Holmes Scott ..... 127 Woodland Drive, Chester, S. C.
Mrs. F. M. Sell ..... Bailey Court 11-1, Anderson, S. C.
Rev. D. C. Shirley ..... Whitehall Road Extension, Anderson, S. C.
Mr. and Mrs. E. C. Simpson ..... 802 Kingsley Road, Anderson, S. C.
Mrs. Charles S. Sullivan ..... 1805 North Main Street, Anderson, S. C.
Mrs. Bevley Thompson ..... 618 Summit Avenue, Anderson, S. C.
Mrs. Hunter Thompson ..... 506 Summit Avenue, Anderson, S. C.

# Student Directory

WILLIAM ADDIS
1404 Mitchell St., Anderson, S. C.

NITA ALEWINE
Route 1, Iva, S. C.

DALE ASHLEY
Route 1, Honea Path, S. C.

NORMA AUTREY
Callison, S. C.

CAROLE BARTLETT
1508 Warren St., Barnwell, S. C.

ANNETTE BASKIN
806 S. McDuffie St., Anderson, S. C.

CHARLOTTE BEATTIE
Route 1, Iva, S. C.

GLEN BELLAMY
Box 403, Beaufort, S. C.

FRANCES BISHOP
Route 1, Travelers Rest, S. C.

JEANETTE BISHOP
Route 1, Travelers Rest, S. C.

ANGELA BLACKSTON
North Fourth St., Seneca, S. C.

LINDA SUE BLACKSTONE
128 Wellington St., Anderson, S. C.

DAVID BOSWELL
Cherry St., Belton, S. C.

MRS. FRANCES BOWMAN
204 Virginia Circle, Anderson, S. C.

DAVID BOYD
216 Taggart Ave., Greenwood, S. C.

DORIS BROADWELL
Box 105, Pendleton, S. C.

PEGGY BROOKS
1014 Boggs St., Anderson, S. C.

HARRIETT BROWN
Old Williamston Rd., Anderson, S. C.

JANICE BURNETT
Route 1, Duncan, S. C.

NANCY BUSBY
Route 1, Starr, S. C.

JOHN T. CAMPBELL
Route 4, Belton, S. C.

PHILLIP CAMPBELL
1328 Beckley St., Anderson, S. C.

DOROTHY CATHCART
600 Washington St., Winnsboro, S. C.

JOHN CHALMERS
2304 S. Main St., Anderson, S. C.

JOHN B. CHAPMAN
Route 3, Belton, S. C.

DALTON CHASTAIN
14 Third St., La France, S. C.

ANNE CHRIETZBURG
Whitehall Road, Anderson, S. C.

JACK COBB
303 Cater St., Anderson, S. C.

JERRY COBB
208 Gossett St., Anderson, S. C.

JACK COKER
14 Courtney St., Pelzer, S. C.

ROSE ANN COMPTON
509 Taylor St., Anderson, S. C.

SHELBY JEAN COX
Route 1, Box 354, Loris, S. C.

REBA CRAWFORD
705 N. Fant St., Anderson, S. C.

BETH DALTON
Route 2, Easley, S. C.

JUDY DANTZLER
213 Perry Road, Walterboro, S. C.

PENNY d'ARMAND
1205 Southgate Road, Knoxville, Tenn.

JAMES DAVENPORT
Davenport Circle, Williamston, S. C.

KATHY DAVIS
South Maple St., Cowpens, S. C.

LAFAYETTE DAVIS
Route 1, Honea Path, S. C.

DAVID EDMONDS
315 E. Franklin St., Anderson, S. C.

MYRIA ELSEY
8 South Tracy St., Charleston, S. C.

JANE FELTMAN
West Johnson St., Hartwell, Ga.

ZACK FLEMING
1026 Bleckley St., Anderson, S. C.

ROXIE ANN FORD
510 Calhoun St., Anderson, S. C.

# *Student Directory*

NANCY FOWLER
Route 1, Townville, S. C.

MRS. J. YATES FRADY
501 Gossett St., Anderson, S. C.

GAYLE GARRETT
Box 195, Fairfax, S. C.

JOANNE GIBBS
Route 3, Box 306, Laurens, S. C.

MARIANNA GIVENS
206 Williamston Road, Anderson, S. C.

HARRIETT GLEASON
193 Sumter St., Anderson, S. C.

LAURA GRAHAM
Route 5, Anderson, S. C.

WILLIAM HALL
Box 1, Williamston, S. C.

KAY HAMMETT
Sandy Springs, S. C.

JOHN HAMMOND
1001 Bowman Ave., Anderson, S. C.

PEGGY HARRIS
212 Morris St., Anderson, S. C.

LINDA GAILE HENDRIX
Route 1, Greer, S. C.

BETTY HILLEY
Route 4, Anderson, S. C.

BEVERLY HINESDALE
Route 4, Taylors, S. C.

BARBARA HOLCOMBE
407 Athens St., Hartwell, Ga.

DAVID HOOPER
325 D St., Anderson, S. C.

BETH HOPPER
Route 2, Spartanburg, S. C.

CLYDE HUDGENS
Route 2, Anderson, S. C.

NAN HUMPHREY
17 Owens Drive, Sumter, S. C.

DELAINE HUTTO
St. George, S. C.

MARGARET ANN JACKSON
Route 1, Box 386, Rock Hill, S. C.

PATRICIA JOHNSON
1709 Edgefield Ave., Aiken, S. C.

DAN KAY
421 Blair St., Anderson, S. C.

NELLE KING
Box 74, Townville, S. C.

SHEILA KING
4 X St., Anderson, S. C.

NORA KITCHEN
14 Heather Way, Greenville, S. C.

ANN LeGETTE
Box 373, Latta, S. C.

CHRISTINE LINDSEY
101 Orr St., Honea Path, S. C.

SUSAN LONG
302 Whitehall Road, Anderson, S. C.

RUTH McGRAW
2 Hellams St., Fountain Inn, S. C.

HENRIETTA McDOWELL
Route 2, Saluda, S. C.

LILLIAN McGEE
Route 1, Starr, S. C.

MARGARET McGILL
304 Woodland Drive, Belton, S. C.

ANN McLEES
Route 3, Anderson, S. C.

JANE MARTIN
223 S. Boulevard, Anderson, S. C.

THOMAS MARTIN
Route 1, Anderson, S. C.

GAIL MELTON
2607 Lane Ave., Anderson, S. C.

HAYES MIZELL
1102 Fretwell St., Anderson, S. C.

BILLY JOHN MOOREHEAD
East Franklin St., Hartwell, Ga.

BETTY NABORS
29 Henry St., Abbeville, S. C.

KENNETH OAKLEY
415 Whitehall Road, Anderson, S. C.

PHYLLIS ODOM
530 East Ave., North Augusta, S. C.

JENNY OPT
1404 Park Ave., Anderson, S. C.

CLAUDETTE OSBORNE
Route 2, Hartwell, Ga.

# Student Directory

VIRGINIA OSTEEN
2701 Jackson Square, Anderson, S. C.

SUE PARKE
1644 Geraldine Drive, Jacksonville, Fla.

LEVI PATTERSON
Route 4, Belton, S. C.

PATRICIA PATTERSON
314 Whitehall Road, Anderson, S. C.

WILLIAM PHILLIPS
627-A E. Orr St., Anderson, S. C.

CYNTHIA PLOTT
Box 752, Kings Mountain, N. C.

JOYCE ANN POLLARD
Route 1, Starr, S. C.

FARRELL PONDER
401 Concord Road, Anderson, S. C.

BARBARA PUTMAN
Starr, S. C.

DIANNE RAGSDALE
404 Williams St., Williamston, S. C.

ANNE RAUTON
Route 2, Box 163, Johnston, S. C.

DOROTHEA RIDDLE
Route 3, Piedmont, S. C.

RICHARD ROBERTS
302 Stone Drive, Anderson, S. C.

JOHN SANDERS
103 Beulah St., Anderson, S. C.

BERT SANDLIN
204 Peachtree St., Anderson, S. C.

EVERETT SAWYER
Route 1, Box 65, Honea Path, S. C.

CORA SCOTT
Route 2, Box 24, Williston, S. C.

SHELBY JEAN SHAW
207 N. Main St., Anderson, S. C.

SHERRY SHIRLEY
1019 Highside St., Greenwood, S. C.

LARRY SINGLETON
Route 2, Pendleton, S. C.

KATIE SIMMONS
Route 3, Box 259, North Augusta, S. C.

MARY FAYE SIMMS
Route 3, Walterboro, S. C.

BETTY J. SMITH
306 Concord Ave., Anderson, S. C.

BETTY JO SMITH
Madison. S. C.

DAVID SMITH
504 North St., Anderson, S. C.

J. HAROLD SMITH
Route 3, Westminster, S. C.

MARSHALL SMITH
Route 1. Westminster, S. C.

JEANETTE SMITH
Route 1, Madison, S. C.

ROBERT SMITH
Route 1, Williamston, S. C.

WILLARD SNIPES
25 Rice St., Belton, S. C.

CAROL STRATTON
Hartwell Road, Elberton, Ga.

PATSY STRICKLAND
Route 3, Box 106, Nichols, S. C.

MARY SUTHERLAND
304 E. Highlawn Ave., Anderson, S. C.

EDWARD TARRANT
Box 325, 120 Ridge Drive, Clemson, S. C.

THALIA TATE
Norris, S. C.

GAIL TEASLEY
818 E. McDuffie St., Anderson, S. C.

NANCY FAYE TIMMS
1021 E. Orr St., Anderson, S. C.

DIANNE TRAMMELL
501 E. King St., Kings Mountain, N. C.

ELEANOR TUCK
39 Lawrence St., Lyman, S. C.

ANNETTE TUCKER
300 Greenville St., Anderson, S. C.

RUFUS L. WARD
Route 3, Anderson, S. C.

JANE WEEKS
243 W. Poplar St., Charleston, S. C.

BARBARA WHEELER
233 Winthrop Ave., Lancaster, S. C.

MARY JANE WILSON
Sandy Springs, S. C.

FRANCES WOODWARD
Route 2, Box 320, Aiken, S. C.

HEIDI YARBOROUGH
Route 3, Timmonsville, S. C.

*"Best Deal Anywhere"*

**WILLIAMS CHEVROLET CO.**

910 S. Main St. Anderson, S. C.

Phone CA 5-5481

**ROCKET MOTORS, INC.**

CADILLAC and OLDSMOBILE

*Sales and Service*

Dial CA 5-5205 CA 4-3289

Anderson, S. C.

**First Federal Savings and Loan Association**

**Of Anderson**

ANDERSON, S. C.

107 North Main Street

Telephone CA 4-3401

**Sam Hamlet Cleaners and Laundry**

2600 NORTH MAIN STREET

*Branch Stores:*

105 S. McDuffie — 303 Boulevard and

500 Greenville St. (Martin's Esso Station)

**BILTMORE DAIRY FARMS**

*"Supreme in Quality Since 1897"*

Office and Dairy Bar

2714 N. Main St. Anderson, S. C.

***Compliments of***

**A FRIEND**

**SERVICES, INC.**

Phone CA 5-2561

**LAUNDRY AND DRY CLEANING**

P. O. Box 751

Anderson, S. C.

**Ballentine and Smith Motors, Inc.**

WHOLESALE — RETAIL

NEW AND USED CARS

*"One of the South's Largest Locations in South Carolina, Georgia"*

1201-3-5 North Main Street

Anderson, S. C.

*Telephones:*

CA 5-5661 CA 4-6171

**SULLIVAN MOTOR COMPANY**

**Your PONTIAC Dealer**

Anderson, S. C.

Telephone CA 4-1641

PATRONIZE YOUR COLUMNS

**ADVERTISERS**

*They Help Make Your Yearbook Possible*

## THE FIRST NATIONAL BANK OF SOUTH CAROLINA

**Anderson, South Carolina**

Main Office — On the Square

Drive-In Branch — 1510 North Main Street

MEMBER FEDERAL DEPOSIT INSURANCE CORPORATION

## PALMETTO PUBLISHING COMPANY

215 W. Church Street Telephone Canal 4-3131

**Anderson, South Carolina**

J. D. McCOY, President AGNEW BROWNE, Sales Manager

***"We Print Anything Except Money"***

## SULLIVAN HARDWARE COMPANY

**Anderson, South Carolina**

***"Serving in This Section for Over 70 Years"***

*Compliments of*

**SHINING TOWER RESTAURANT**

North Main St. Anderson, S. C.

**HILL ELECTRIC COMPANY**

East River Street

Anderson, S. C. Phone CA 5-8791

*Compliments of*

**Manning Brothers Wholesale Company**

Hartwell, Georgia

***Institutional Foods***

SHOP AND SAVE

GALLANT-BELK COMPANY

*Anderson's Largest and Best Department Store*

QUALITY MERCHANDISE ALWAYS AT
LOWEST PRICES

BEST WISHES TO ANDERSON COLLEGE!

The only South Carolina College which has two modern radio stations and a television station on its campus!

These facilities — and those of The ANDERSON INDEPENDENT AND DAILY MAIL (circulation over 50,000) are wholeheartedly in support of this fine institution.

WAIM — For over 20 Years Anderson's listening habit.

WCAC-FM — Anderson-Clemson College's powerful FM station, serving 5 states.

WAIM-TV — CBS Television Network.

WILTON E. HALL, *Owner*

*Compliments of*

## Jack Ross
## Esso Servicenter

North Main and Greenville Street

Anderson, South Carolina

## The Anderson Hardware Company

East Whitner Street

Anderson, South Carolina

## Sinclair Oil Co.

R. M. CATHCART

*Supplier of*

SINCLAIR PRODUCTS

Phone CA 6-1301 511 W. Market St.

Anderson, South Carolina

*Compliments of*

## MERITA
## Bread and Cakes

## Mac's Sanitone Cleaners

105 West Calhoun Street

Anderson, South Carolina

Phone CA 4-4781

*Compliments of*

## Sears-Roebuck and Co.

On the Square

Phone CA 5-7321

## Coble Dairy Products Cooperative, Inc.

**Retail and Wholesale**

**"WHERE QUALITY SPEAKS"**

**Telephone CA 5-5491**

# Erskine College

**Due West, South Carolina**

A fully accredited liberal arts college for men and women with majors leading to A. B. and B. S. degrees.

Majors in pre-professional work such as medicine, dentistry, law, ministry, business administration, elementary and secondary teaching, physical education for men and Directors of Christian Education, piano, voice, organ, band, dramatics, and art.

Write The Registrar for catalog or visit our campus.

***Congratulations to the***
**1957 GRADUATES**

***We Are Proud of All of You***

# The City of ANDERSON

**WILLIAM C. JOHNSTON**
***Mayor***

**JAMES C. CATHCART**
***Mayor Pro-Tempore***

**ALDERMEN**

CLARENCE ELLISON
GEORGE S. MACK
RALPH P. SEWELL

CLARENCE L. PRESSLEY
WILLIAM H. EMBLER
RUFUS H. MOORHEAD

## RICHARD RUHLE REFRIGERATION CO.

**Refrigeration and Air-Conditioning Equipment**

**SALES AND SERVICE**

207 West Church Street Anderson, S. C.

***"Say It With Flowers, But Say It With Ours"***

DOT PAYNE DOROTHY DAVIS

## DAVIS FLORAL COMPANY

229 E. Benson St. (Wilmary Bldg.) Phone CA 6-1661

Anderson, South Carolina

## J. E. EARLE CO.

**JOHN DEERE POWER FARM EQUIPMENT**

**RAMBLER — NASH — STUDEBAKER — PACKARD**

***Sales and Service***

U. S. 29 South Anderson, South Carolina

## TERRY BOTTLING COMPANY

***Bottlers of***

**PEPSI-COLA — TOM'S — SEVEN-UP**

Anderson and Greenwood, South Carolina

*"Better Be Safe Than Sorry"*

# Lawrence and Brownlee

**INSURANCE AND BONDS**

***Southern Insurance Specialists***

**122 N. Main St.** **Phone CA 5-8221**

**Anderson, South Carolina**

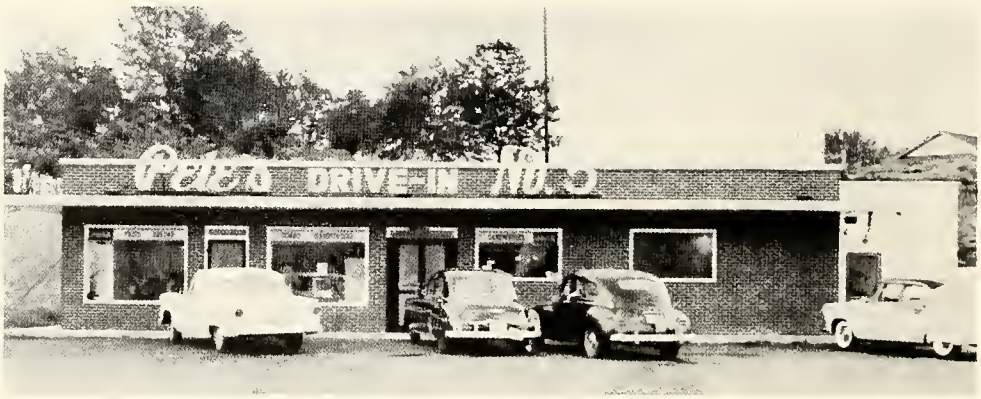


# Pete's Drive-In No. 5 Restaurant

Corner E. River St. and Shockley Ferry Road

FIRST IN QUALITY — FAIREST IN PRICES — FASTEST IN SERVICE

*"A Satisfied Customer is Our First Consideration"*

**THE HOT SHOPPE RESTAURANT**

Jack Freeman and Walter Dorn, Owners

North Main St. Anderson, S. C.

**SULLIVAN-KING MORTUARY**

Main at Federal Phone 5-5431

*"Anderson's Oldest Funeral Home"*

*Best Wishes to the Class of '57*

**GABLE'S FLORIST AND GREENHOUSES**

321 East Whitner St. Canal 4-0236

**ELECTRIC CITY PRINTING CO.**

*Established 1920*

224 E. Orr Anderson, S. C.

**KINGOFF'S**

*Anderson's Quality Jewelers*

115 N. Main St. Anderson, S. C.

*Compliments of*

**COCHRAN'S**

Anderson, South Carolina

*Compliments of*

**MARY LEE'S**

124 N. Main St. Anderson, S. C.

**HAMILTON HOUSE**

510 N. Main St. Phone CA 5-7261

*Compliments of*

**CHASTAIN'S USED CARS**

**BLUE RIDGE MOTORS**

*Authorized Ford Dealers*

821 S. Main St. Anderson, S. C.

**ANDERSON'S FLOWERS**

Phone CAnal 5-2151

*"For the best in flowers for all occasions"*

**CHERRY'S SHOP**

*"For the Miss and Little Miss"*

CAnal 6-1420 104 N. McDuffie St.

**SMITH'S DRUGS NO. 2**

Durham's Shopping Center, North Main St.

Phone CAnal 6-1101

*Compliments of*

**CROMER & SULLIVAN CONSTRUCTION COMPANY**

*Compliments of*

**HAMPTON FURNITURE COMPANY**

312 S. Main St. Anderson, S. C.

**A FRIEND**

## POWER TO THE CLASS OF '57

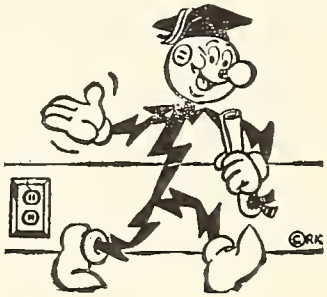

We're proud of you . . . proud, too, of the chance to serve a new generation of young Piedmont citizens. Our best to you as you move forward, in a free and responsible community . . . where your own will and effort are the measure of achievement.

**DUKE POWER COMPANY**

*Serving the Piedmont Carolinas*

## Remember This:

*Each day we live we are either VICTIM or VICTOR concerning the problems we encounter.*

## BE A VICTOR!

And to help — open with us a Savings Account and always have money available.

# The South Carolina National Bank

MEMBER FEDERAL DEPOSIT INSURANCE CORPORATION

On the Corner—On the Square and 815 North Main Street

Anderson, South Carolina

## McLeskey-Todd Drug Co.

Phone CA 5-5451

MOTORCYCLE DELIVERY

Anderson, South Carolina

*Compliments of*

## Maxwell Bros. & McCallum

138 N. Main St. Phone CA 5-5466

Anderson, South Carolina

*Compliments of the*

## Calhoun Hotel and Coffee Shop

ROY CRAWFORD, Manager

Phone CAnal 6-1591

N. Main St. Anderson, S. C.

## Bellview Estates

RESIDENTIAL SUBDIVISIONS

Anderson, South Carolina

*Compliments of*

## Gene Anderson's Department Store

212 S. Main St. Phone CA 5-8621

Anderson, South Carolina

## Building Material and Equipment Co.

DISTRIBUTORS AND JOBBERS

1619 N. Main St.
Anderson, South Carolina

Telephone CAnal 6-1565

*Compliments of*

## Bailes Department Store

On the Square

Anderson, South Carolina

Phone CAnal 4-1676

## Dillard's Sporting Goods Co.

BILL DILLARD, Owner

JOHN HILL, Manager

Anderson, South Carolina

# ANDERSON COLLEGE

**Anderson, South Carolina**

**A CHRISTIAN JUNIOR COLLEGE**

***Opportunity for College Training***

LIBERAL ARTS — MUSIC MAJOR — PUBLIC SCHOOL MUSIC

SPEECH AND DRAMATIC ART

COMMERCIAL MAJOR — GENERAL EDUCATION

***Prepare for a Career***

TERMINAL LIBERAL ARTS — HOMEMAKERS COURSE

HOMEMAKING AND BUSINESS — MEDICAL SECRETARIAL

CHURCH SECRETARIAL — TWO-YEAR SECRETARIAL — ONE-YEAR SECRETARIAL

*For Information and Catalogue*

*Address*

THE PRESIDENT, ANDERSON COLLEGE

LINDA DARBY, *Editor*

*Millicent Compson Studios*

**Columbia, South Carolina**

**Portrait Photographers of the 1957 COLUMNS**
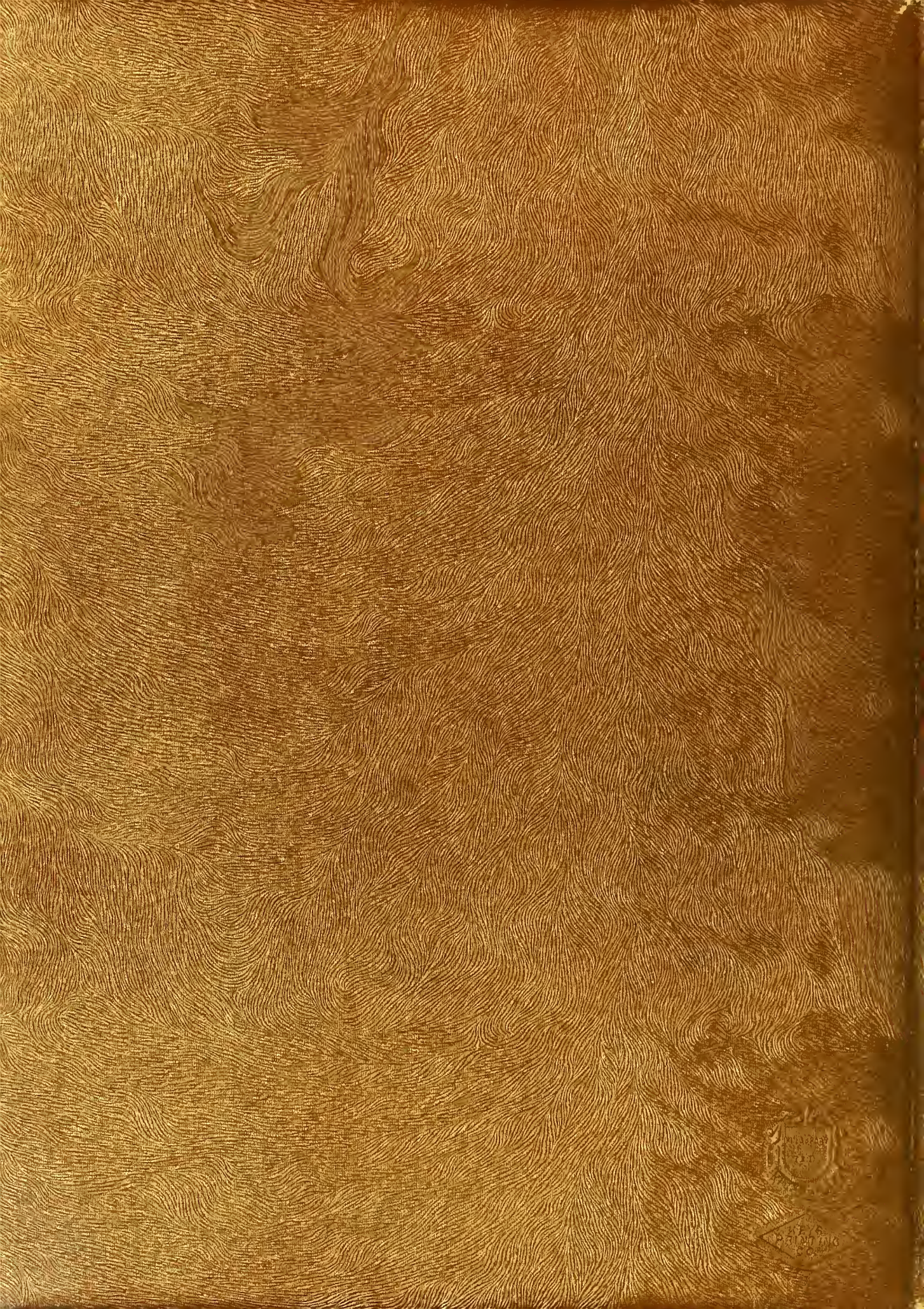
PROPERTY OF
LIBRARY
ANDERSON COLLEGE